

RECEIVED

JAN 13 2020

OFFICE OF THE MAYOR

To the honorable Johnny Magee Mayor of the City of Laurel, Mississippi,

I, Doris Elizabeth Parker donate to the City of Laurel, Mississippi all lands, buildings and assets of property at 501 Cross Street to do with as the City of Laurel deems best for the City.

*Doris Elizabeth Parker*

Doris Elizabeth Parker

STATE OF MISSISSIPPI  
COUNTY OF JONES  
SECOND JUDICIAL DISTRICT

WARRANTY DEED

For and in consideration of the sum of (\$10.00) and other good and valuable considerations, the receipt and sufficiency of which is hereby acknowledged, I, LETA HILL MOSLEY, do hereby warrant, sell and convey unto WARD L. PARKER and wife, DORIS E. PARKER, as tenants by the entirety with full rights of survivorship, and not as tenants in common, the following described real property, to-wit:

Beginning at the intersection of the Easterly side of Cross Street with a line North of, running parallel to and 15 feet distant from the center line of the Eastman-Gardiner and Company old dummy railway right-of-way, thence Northeasterly parallel with the center of said right-of-way 200 feet, thence Northwesterly to the Easterly side of Cross Street, which said intersection is in the center of a ditch, thence Southwesterly on and along the Easterly line of said Cross Street 110 feet to the place of beginning, all in the Northeast Fourth of the Northwest Fourth of Section 5, Township 8 North, Range 11 West in the City of Laurel, being a V shaped lot on the East side of Cross Street, South of City Canal and North of East Fifth Street in Cross five acre lot, situated in the City of Laurel, Second Judicial District of Jones County, Mississippi.

WITNESS MY SIGNATURE on this the 23rd day of

September, A. D., 1975.

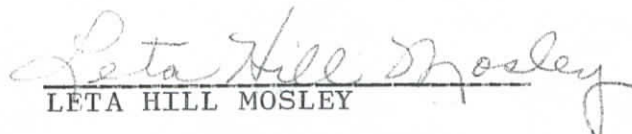
  
LETA HILL MOSLEY

STATE OF MISSISSIPPI  
COUNTY OF JONES

Personally appeared before me the undersigned authority  
in and for the jurisdiction aforesaid, the within named  
LETA HILL MOSLEY, who being by me first duly sworn, states  
on oath that she signed and delivered the above and fore-  
going WARRANTY DEED on the day and year therein mentioned.

SWORN TO AND SUBSCRIBED before me on this the 23<sup>rd</sup>

day of Sept., A. D., 1975.



Ellen Walters  
NOTARY PUBLIC

MY COMMISSION EXPIRES:

My Commission Expires December 13, 1975



State of Mississippi,  
County of Jones, Second District.  
I, LEONARD E. JAMES, Clerk of the County Court of said County, do hereby certify that the within instrument was filed in my office for record at 9:30 o'clock A.M.

on the 24th day of Sept A.D. 1975  
and that the same was recorded in Book 436 Page 669-670  
Witness my hand and seal this 25th day of Sept 1975

LEONARD E. JAMES, Clerk

Kathryn Moss, D.C.

B + M

First Natl Bank

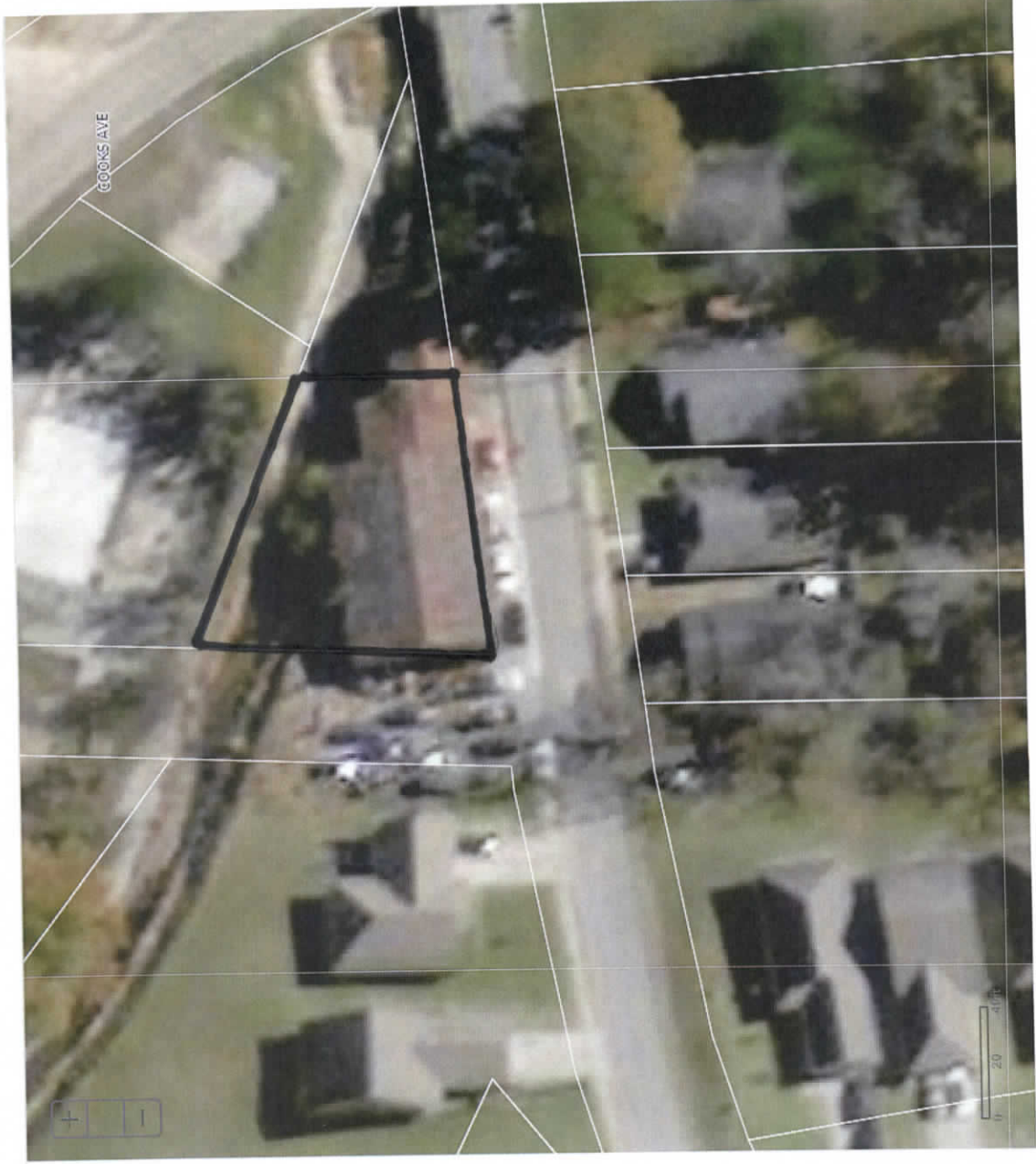



Library 2019 LANDROLL

PARKER DORIS E

001 5TH AVE

Parcel 118D-05-21-003.00

PPIN 9506

Alt Parcel 0118D050000021 00300

Exempt Code JD 2 Tax District 5110

Subdivision ADDENDUM

LAUREL

MS 39440

St Addr 501 CROSS ST

Map

Sect/Twn/Rng 05 08 11 Blk 21

Cls C-Acres C-Value U-Acres U-Value T-Acres Improved True Assessed

1

2

5000

4210

9210

1382

5000

4210

9210

1382

Homestead Type 1=065 2=DAV 3=DIS 4=Reg Reg 100 DAV

Mtg Group Eligible Cl1 N (Y/N)

New Value Added F-Fire 0-Override Deed Bk 436 Pg 669 Type

Drainage Code Benefit Price Total Deed Date Added 1 1 1989

L 5000 5000 XXX

B 4210 4210 Chged 5 16 2019

Levee Benefits X = Use1 Use2 6410 SPR

F3-NEXT PARCEL F5-LEGAL F6-ADDENDUM F7-DEEDS F8-FLAGS F9-OPTIONS F24-EXIT

F3 next record, Page-Up prev record, F13 Paperlink

LRMINQ01 TAXINQ	LANDROLL INQUIRY - LEGAL	LRWINQ02/M5
Parcel 118D-05-21-003.00	Library 2019 LANDROLL	
Legal Description	CROSS FIVE ACRES A PARCEL OF	PPIN 9506
	LAND IN NE OF NW	Page 1

F1-1ST LGL F2-NXT LGL F4-NAME F6-ADDENDUM F7-DEED F8-FLAG F24-EXIT  
F3 Next Record, Page-Up Prev Record, F13 Paperlink

line	Description
1	5/16/19 ROS DEED
2	9/23/17 WARD LEE PARKER DECEASED 5/23/17 PER STATE PHS. RQB
3	
4	
5	
6	
7	
8	
9	
10	
11	
12	
13	
14	
15	

Go directly to line \_\_\_\_\_  
Copyright 2009, Delta Computer Systems, Inc. - All Rights Reserved 03/02-JPC  
F1-UP F2-DOWN F5-PG UP F6-PG DOWN F9-FIRST F10-LAST F15-PAPERLINK F24-EXIT