

Apr 20, 2026 at 9:50:58 AM
212 Masonite Dr
Laurel MS 39440
United States



**UNSAFE BUILDING
NOTICE**
THIS STRUCTURE HAS BEEN DECLARED
UNSAFE AND ITS USE OR OCCUPANCY HAS
BEEN PROHIBITED BY THE CITY OF LAUREL
BUILDING INSPECTION DEPARTMENT
CITY PERSONNEL WILL BE ENTERING THIS
PROPERTY FOR DEMOLITION
FOR MORE INFORMATION CONTACT THE
INSPECTION DEPARTMENT AT
(601) 428-6438

CITY OF LAUREL
BUILDING INSPECTION DEPARTMENT
1000 N. LAUREL AVE.
LAUREL, MS 39440
FOR MORE INFORMATION CONTACT THE
INSPECTION DEPARTMENT AT
(601) 428-6438

Apr 20, 2026 at 9:51:14 AM
212 Masonite Dr
Laurel MS 39440
United States



Apr 20, 2026 at 9:52:21 AM
212 Masonite Dr
Laurel MS 39440
United States



Apr 20, 2026 at 9:51:05 AM
212 Masonite Dr
Laurel MS 39440
United States



Apr 20, 2026 at 9:51:35 AM
212 Masonite Dr
Laurel MS 39440
United States



Apr 20, 2026 at 9:51:22 AM
212 Masonite Dr
Laurel MS 39440
United States

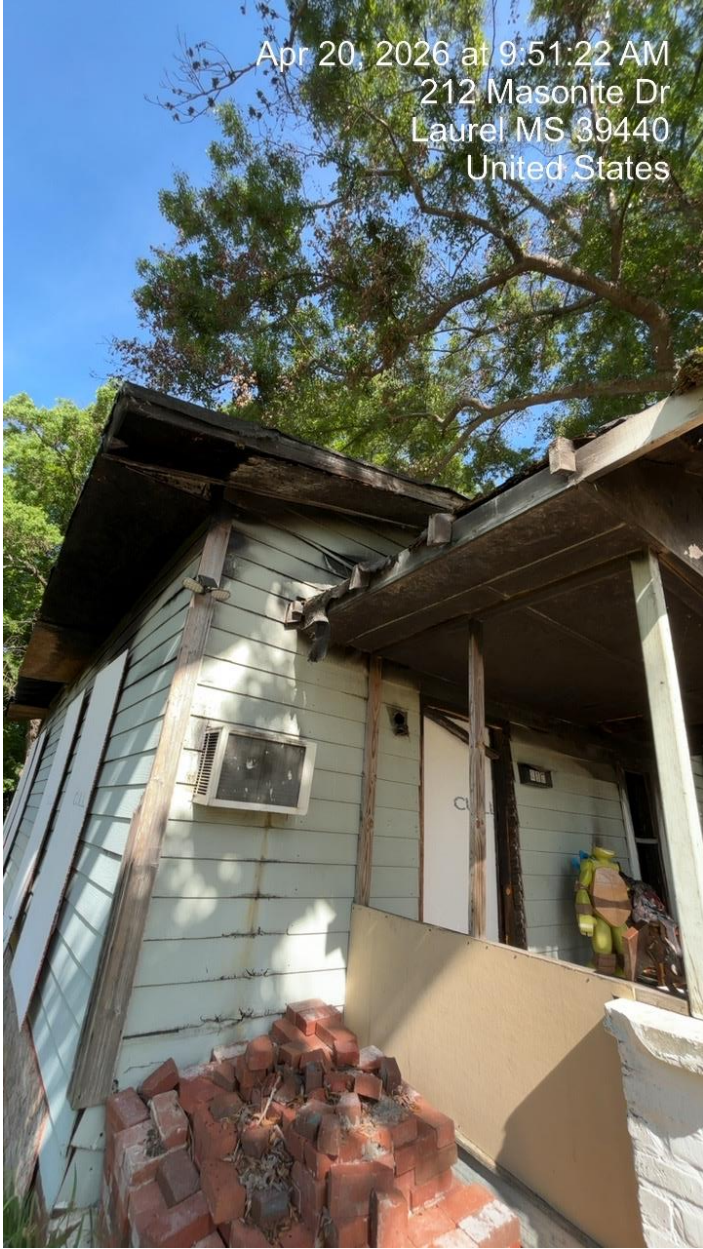

Apr 20, 2026 at 9:51:49 AM
212 Masonite Dr
Laurel MS 39440
United States



Apr 20, 2026 at 9:51:31 AM
212 Masonite Dr
Laurel MS 39440
United States



Apr 20, 2026 at 9:52:00 AM
212 Macomber St
Laurel MS 39440
United States

