



NEEL-SCHAFER

July 9, 2024

Mayor Johnny Magee
City of Laurel
401 5th Avenue
Laurel, MS 39440

RE: BRICKYARD PRELIMINARY CONCEPT AND OPINION OF PROBABLE COST TO
SUPPORT GRANT FUNDING REQUESTS

Dear Mayor Magee:

Neel-Schaffer is pleased to offer our professional services to the City of Laurel in reference to the improvements to the Brickyard area of downtown. Our services will be provided for a fixed fee of \$25,538.00 (Conceptual Design - \$10,538.00 + Survey \$15,000) and will be in accordance with Exhibit A – Scope of Work, Exhibit B – Project Map and Exhibit C – General Terms and Conditions, which are attached hereto and made part of this Letter Agreement.

Please indicate your acceptance by executing this agreement and returning a signed copy to our office. Thank you for the opportunity to be of continued service to the City of Laurel.

Sincerely,

Neel-Schaffer, Inc.

Mandolyn Hegwood, P.E.
Engineer Manager, Vice President

ACCEPTED:

BY: _____ DATE: _____

Attachments

P: 601.545.1565 | F: 601.545.2267

704 Hardy Street
Hattiesburg, MS 39401

www.neel-schaffer.com

engineers | planners | surveyors | environmental scientists | landscape architects



EXHIBIT A

Scope of Work

The scope of work will include development of a preliminary concept and an opinion of probable cost for use in grant applications or other efforts to secure funding for final design, bidding, and construction.

I - Items included in our Scope of Work:

1. Survey to gather topographic, drainage, and other existing features
2. Site visit
3. Coordination with City and key stakeholders
4. Development of opinion of probable cost (OPC)

II- Items NOT included in our Scope of Work:

1. Construction Plans and Specifications
2. Development of Final Cost Estimate and Bid Documents
3. Permitting (To be determined)
4. Wetland Delineation
5. Flood Modeling and No-Rise Certification
6. Assistance with Property Acquisition
7. Bidding and Award Assistance
8. Construction Administration
9. Grant writing or assistance with grant reporting
10. Traffic Study
11. Boundary Survey
12. Property Acquisition Services
13. Environmental, Cultural or Historical Assessments
14. Letter of Map Revision (LMOR) or Conditional Letter of Map Revision (CLMOR) Study

EXHIBIT B - PROJECT MAP

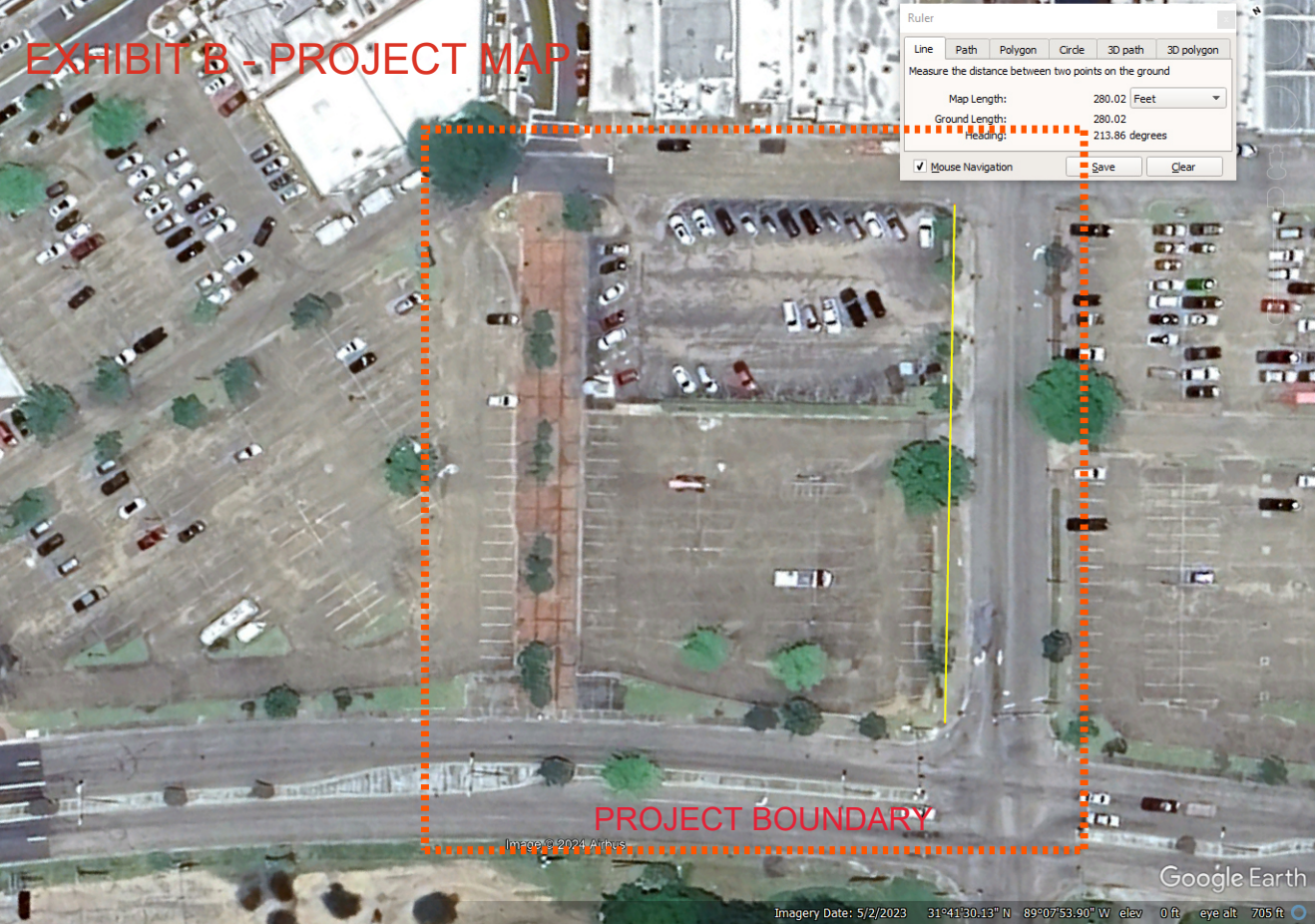

Ruler

Line Path Polygon Circle 3D path 3D polygon

Measure the distance between two points on the ground

Map Length: 280.02 Feet

Ground Length: 280.02

Heading: 213.86 degrees

☒ Mouse Navigation

PROJECT BOUNDARY

Image © 2024 Airbus

Google Earth

Imagery Date: 5/2/2023 31°41'30.13" N 89°07'53.90" W elev 0 ft eye alt 705 ft

EXHIBIT C
GENERAL TERMS AND CONDITIONS
PROFESSIONAL SERVICES

1. **Relationship between Consultant and Client.** Neel-Schaffer, Inc. ("Consultant") shall serve as the Client's professional consultant in those phases of the Project to which this Agreement applies. The relationship is that of a buyer and seller of professional services and it is understood that the parties have not entered into any joint venture or partnership with the other. Consultant shall not be considered to be the agent or fiduciary of the Client.
2. **Responsibility of Consultant.** Consultant will perform services under this Agreement in a manner consistent with that standard of care and skill ordinarily exercised by members of the same profession currently practicing in the same locality under similar conditions (the "Standard of Care"). No other representation, warranty or guarantee, express or implied, is included or intended in this Agreement or in any report, opinion, document, or otherwise.
3. **Responsibility of the Client.** Client shall provide all information and criteria as to its requirements for the Project, including budgetary limitations. Consultant shall be entitled to rely upon the accuracy and completeness of any and all information provided by Client. If applicable to the scope of work, Client shall arrange for Consultant to enter upon public and private property and obtain all necessary approvals required from all governmental authorities having jurisdiction over the Project. Client shall provide reasonable notice to Consultant whenever Client becomes aware of any development that affects the scope or timing of Consultant's services.

Client shall notify the Consultant of any deficiency in the Consultant's services of which the Client becomes aware, so that Consultant may take measures to minimize the consequences of such deficiency. Client's failure to notify the Consultant shall relieve the Consultant of any liability for costs to remedy the deficiency above the sum such remedy would have cost had prompt notification been given when such defects were first discovered.

4. **Construction Phase Services.** If Consultant's scope of services includes the observation and monitoring of work performed by Client's other contractors, Consultant shall provide personnel to observe and monitor the work in accordance with the Standard of Care in order to ascertain that it is being performed in general conformance with the plans and specifications. Consultant shall not supervise, direct, or have control over any construction contractor's work. Consultant shall not have authority over or responsibility for construction means, methods, techniques, sequences or procedures or for safety precautions and programs in connection with the work of the construction contractor. Consultant does not guarantee the performance of the construction contractor and does not assume responsibility for the contractor's failure to furnish and perform its work in accordance with the plans and specifications.
5. **Ownership of Documents.** All reports, drawings, specifications, data, calculations, notes, and other documents, including those in electronic form prepared by Consultant are instruments of Consultant's service that shall remain the property of Consultant. Client agrees not to use the deliverables for projects other than the Project for which the documents were prepared by Consultant, or for future modifications to the Project, without Consultant's express written consent. Any reuse or distribution to third parties without such express written permission or project-specific adaptation by Consultant will be at the Client's sole risk and without liability to Consultant or its employees, subsidiaries, and subconsultants.
6. **Opinion of Costs.** When required as a part of its scope of services, Consultant will furnish opinions or estimates of construction cost on the basis of Consultant's experience and qualifications, but Consultant does not guarantee the accuracy of such estimates. The parties recognize that Consultant has no control over the cost of labor, material, equipment, or services furnished by others or over market conditions or contractors' methods of determining prices.
7. **Suspension of Services.** Client may, at any time, by written notice, suspend the services of Consultant. Upon receipt of such notice, Consultant shall take all reasonable steps to mitigate costs allocable to the suspended services. Client, however, shall pay all reasonable and necessary costs associated with such suspension including the cost of assembling documents, personnel and equipment, rescheduling or reassignment costs necessary to maintain continuity and the staff required to resume the services upon expiration of the suspension.
8. **Termination.** This Agreement may be terminated by either party upon 30 days' written to the other party. Upon such termination, Client shall pay Consultant for all services performed up to the date of termination. If Client is the terminating party, Client shall pay Consultant all reasonable cost and expenses incurred by Consultant in effecting the termination, including but not limited to non-cancellable commitments and demobilization costs, if any.

EXHIBIT C
GENERAL TERMS AND CONDITIONS
PROFESSIONAL SERVICES

9. **Indemnification.** Consultant shall indemnify and hold harmless Client from and against those damages and costs (including reasonable attorneys' fees) that Client incurs as a result of third party claims for personal injury or property damage to the extent caused by the negligent acts, errors or omissions of Consultant.

To the fullest extent permitted by law, Client shall indemnify and hold harmless Consultant from and against those damages and costs (including reasonable attorneys' fees) that Consultant incurs as a result of third party claims for personal injury or property damage to the extent caused by the negligent acts, errors or omissions of Client.

10. **Legal Proceedings.** In the event Consultant or its employees are required by Client to provide testimony, answer interrogatories, produce documents or otherwise provide information in relation to any litigation, arbitration, proceeding or other inquiry arising out of Consultant's services, where Consultant is not a party to such proceeding, Client will compensate Consultant for its services and reimburse Consultant for all related direct costs incurred in connection with providing such testimony or information.
11. **Successors and Assigns.** The terms of this Agreement shall be binding upon and inure to the benefit of the parties and their respective successors and assigns; provided however, that neither party shall assign this Agreement in whole or in part without the prior written consent of the other party.
12. **Insurance.** Consultant agrees to maintain the following insurance coverage with the following limits of insurance during the performance of Consultant's work hereunder:
- (a) Commercial General Liability insurance with standard ISO coverage and available limits of \$1,000,000 per occurrence and \$2,000,000 general aggregate;
 - (b) Automobile Liability insurance with standard ISO coverage and available combined single limits of \$1,000,000 per accident;
 - (c) Worker's Compensation insurance with limits as required by statute and Employer's Liability insurance with limits of \$1,000,000 per employee for bodily injury by accident/\$1,000,000 per employee for bodily injury by disease/\$1,000,000 policy limit for disease; and
 - (d) Professional Liability insurance covering the Consultant's negligent acts, errors, or omissions in the performance of professional services with available limits of \$1,000,000 per claim and annual aggregate.

Consultant shall provide a certificate of insurance evidencing such insurance coverage to Client prior to the start of Consultant's work and annually upon renewal of coverage. Consultant shall cause Client to be named as an additional insured on Consultant's commercial general liability and auto liability policies, which shall be primary and noncontributory.

13. **Consequential Damages.** Neither Client nor Consultant shall be liable to the other or shall make any claim for any special, incidental, indirect or consequential damages arising out of, or connected in any way to the Project or this Agreement. This mutual waiver includes, but is not limited to, damages related to loss of use, loss of profits, loss of income, loss of reputation, loss of business or diminution of property value and shall apply regardless of legal theory such damages are alleged including negligence, strict liability, breach of contract and breach of warranty.
14. **Payment.** Unless agreed to otherwise, Consultant shall submit monthly invoices to the Client. Payment in full shall be due upon receipt of the invoice. Payment of any invoices by the Client shall be taken to mean that the Client is satisfied with the Consultant's services to the date of the payment and is not aware of any deficiencies in those services. If payments are delinquent after 30 days from invoice date, the Client agrees to pay interest on the unpaid balance at the rate of one percent (1%) per month. If the Client fails to make payments when due; then Consultant, after giving seven (7) days written notice to the Client, may suspend services until the Client has paid in full all amounts due for services, expenses, and other related charges without recourse to the Client for loss or damage caused by such suspension. Payment for Consultant's services is not contingent on any factor, except the Consultant's ability to provide services in a manner consistent with the Standard of Care. If the Client contests an invoice, the Client may withhold only that portion so contested and shall pay the undisputed portion.
15. **Force Majeure.** Neither Client nor Consultant shall be liable for the failure to perform (except Client's obligation to make payment when due) caused by any contingency beyond their reasonable control, including but not limited to, acts of God, wars, strikes, walkouts, fires, natural calamities, or demands or requirements of governmental agencies.

EXHIBIT C
GENERAL TERMS AND CONDITIONS
PROFESSIONAL SERVICES

16. **Compliance with Laws.** To the extent applicable to Consultant's services, Consultant shall exercise due professional care to comply with all applicable laws, including ordinances of any political subdivisions or governing agencies.
17. **Invalid Terms.** If any provisions of this Agreement are held to be invalid or unenforceable, the remaining provisions shall be valid and binding as if the unenforceable provisions were never included in the Agreement.
18. **Governing Law.** This Agreement shall be governed by and construed in accordance with the laws of the state where the services are performed.
19. **Dispute Resolution.** All disputes, controversies or claims, of whatever kind or character, between the Parties, their agents and/or principals, arising out of or in connection with the subject matter of this Agreement shall be litigated in a court of competent jurisdiction.
20. **Additional Services.** Consultant shall be entitled to an equitable adjustment to its fee and schedule for additional services resulting from significant changes in the general scope, extent or character of the Project or its design including, but not limited to, changes in size, complexity, Client's schedule, construction schedule, character of construction or method of financing; and revising previously accepted studies, reports, design documents or other documents when such revisions are required by changes in laws, rules, regulations, ordinances, codes or orders enacted subsequent to the preparation of such studies, reports or documents, or are due to any other causes beyond Consultant's control.
21. **Amendment.** This Agreement may only be amended in writing and where such amendment is executed by a duly authorized representatives of each party.
22. **Entire Understanding of Agreement.** This Agreement represents and incorporates the entire understanding of the parties hereto, and each party acknowledges that there are no warranties, representations, covenants or understandings of any kind, matter or description whatsoever, made by either party to the other except as expressly set forth herein. Client and Consultant hereby agree that any purchase orders, invoices, confirmations, acknowledgments or other similar documents executed or delivered with respect to the subject matter hereof that conflict with the terms of this Agreement shall be null, void and without effect to the extent they conflict with the terms of this Agreement.
23. **Survival of Provisions.** The provisions of this Agreement shall continue to be binding upon the parties hereto notwithstanding termination of this Agreement for any reason.
24. **Nonwaiver.** No waiver by a party of any provision of this Agreement shall be deemed to have been made unless in writing and signed by such party.
25. **Identity of Project Owner.** Within ten (10) days of the entry of this Agreement, Client, if Client is not the Project Owner, shall provide to Consultant the Project Owner's full legal name; Project Owner's physical address; Project Owner's mailing address; and the name, physical address and mailing address of the Client's point of contact with the Owner for the Project.
26. **Conflicting Terms.** If there are multiple agreements with varying or conflicting terms and conditions between Client and Consultant, the terms and conditions contained in this Agreement shall supersede and have precedence over any other conflicting terms and conditions contained in any other written or oral agreement.

[The remainder of this page intentionally left blank]